

Licensing Act 2003
Premises Licence

PLA0138

Part 1 – Premises Details

POSTAL ADDRESS OF PREMISES, OR IF NONE, ORDNANCE SURVEY MAP REFERENCE OR DESCRIPTION

The Highfield Restaurant

Southport Road Ulnes Walton Leyland PR26 9JB

WHERE THE LICENCE IS TIME LIMITED THE DATES

Not applicable

LICENSABLE ACTIVITIES AUTHORISED BY THE LICENCE

- Performance of Live Music
- Performance of Recorded Music
- Entertainment Facilities - Dancing
- Entertainment Facilities - Similar Description
- Late Night Refreshment
- The sale by Retail of Alcohol

THE TIMES THE LICENCE AUTHORIZES THE CARRYING OUT OF LICENSABLE ACTIVITIES

Activity (and area if applicable)	Days and times
Performance of Live Music (Indoors)	Sunday 10:00 - 00:00 Monday to Wednesday 10:00 - 00:00 Thursday to Saturday 10:00 - 01:00 The finish time will be extended by one hour on St David's Day, St Patrick's Day, St George's Day and St Andrew's Day with seven days notice and agreement from the police. For statutory bank holiday weekend periods (Friday, Saturday, Sunday and Monday) and for Thursday before Good Friday and for Christmas Eve, the finish time will be extended by one hour beyond these times. On occasions of local, national or international significance or for charitable events, limited to 12 per year, the finish time will be extended by one hour, with fourteen days notice and agreement with the police
Performance of Recorded Music (Indoors)	Sunday 10:00 - 00:00 Monday to Wednesday 10:00 - 00:00 Thursday to Saturday 10:00 - 01:00 The finish time will be extended by one hour on St David's Day, St



Licensing Act 2003
Premises Licence

PLA0138

Patrick's Day, St George's Day and St Andrew's Day with seven days notice and agreement from the police.
 For statutory bank holiday weekend periods (Friday, Saturday, Sunday and Monday) and for Thursday before Good Friday and for Christmas Part 1 - Premises Details
 Printed Eve, the finish time will be extended by one hour beyond these times.
 On occasions of local, national or international significance or for charitable events, limited to 12 per year, the finish time will be extended by one hour, with fourteen days notice and agreement with the police.

Entertainment Facilities - Dancing (Indoors)

Sunday 10:00 - 00:00
 Monday to Wednesday 10:00 - 00:00
 Thursday to Saturday 10:00 - 01:00

The finish time will be extended by one hour on St David's Day, St Patrick's Day, St George's Day and St Andrew's Day with seven days notice and agreement from the police.
 For statutory bank holiday weekend periods (Friday, Saturday, Sunday and Monday) and for Thursday before Good Friday and for Christmas Eve, the finish time will be extended by one hour beyond these times.
 On occasions of local, national or international significance or for charitable events, limited to 12 per year, the finish time will be extended by one hour, with fourteen days notice and agreement with the police

Entertainment Facilities - Similar Description

Sunday 10:00 - 00:00
 Monday to Wednesday 10:00 - 00:00
 Thursday to Saturday 10:00 - 01:00

The finish time will be extended by one hour on St David's Day, St Patrick's Day, St George's Day and St Andrew's Day with seven days notice and agreement from the police.
 For statutory bank holiday weekend periods (Friday, Saturday, Sunday and Monday) and for Thursday before Good Friday and for Christmas Eve, the finish time will be extended by one hour beyond these times.
 On occasions of local, national or international significance or for charitable events, limited to 12 per year, the finish time will be extended by one hour, with fourteen days notice and agreement with the police

Late Night Refreshment (Indoors)

Sunday 23:00 - 01:00
 Monday to Wednesday 23:00 - 01:00
 Thursday to Saturday 23:00 - 02:00

The finish time will be extended by one hour on St David's Day, St Patrick's Day, St George's Day and St Andrew's Day with seven days notice and agreement from the police.
 For statutory bank holiday weekend periods (Friday, Saturday, Sunday and Monday) and for Thursday before Good Friday and for Christmas Eve, the finish time will be extended by one hour beyond these times.
 On occasions of local, national or international significance or for charitable events, limited to 12 per year, the finish time will be extended by one hour, with fourteen days notice and agreement with the police.

The sale by Retail of Alcohol (On and off the

Sunday 10:00 - 00:00



Licensing Act 2003
Premises Licence

PLA0138

premises)

Monday to Wednesday 10:00 - 00:00

Thursday to Saturday 10:00 - 01:00

The finish time will be extended by one hour on St David's Day, St Patrick's Day, St George's Day and St Andrew's Day with seven days notice and agreement from the police.

For statutory bank holiday weekend periods (Friday, Saturday, Sunday and Monday) and for Thursday before Good Friday and for Christmas Eve, the finish time will be extended by one hour beyond these times.

On occasions of local, national or international significance or for charitable events, limited to 12 per year, the finish time will be extended by one hour, with fourteen days notice and agreement with the police.

THE OPENING HOURS OF THE PREMISES

Sunday 09:00-01:00

Monday to Wednesday 09:00-01:00

Thursday to Saturday 09:00-02:00

The finish time will be extended by one hour on St David's Day, St Patrick's Day, St George's Day and St Andrew's Day with seven days notice and agreement from the police. For statutory bank holiday weekend periods (Friday, Saturday, Sunday and Monday) and for Thursday before Good Friday and for Christmas Eve, the finish time will be extended by one hour beyond these times.

On occasions of local, national or international significance or for charitable events, limited to 12 per year, the finish time will be extended by one hour, with fourteen days notice and agreement with the police.

The premises, in accordance with the converted right, may chose to open to the public at any time for non-licensable activities/purposes.

WHERE THE LICENCE AUTHORISES THE SUPPLIES OF ALCOHOL WHETHER THESE ARE ON AND / OR OFF SUPPLIES

The sale by retail of alcohol for consumption both ON and OFF the premises.

Part 2

NAME, (REGISTERED) ADDRESS, TELEPHONE NUMBER AND EMAIL (WHERE RELEVANT) OF HOLDER OF PREMISES LICENCE

Orchid Pubs & Dining Limited

Park Mill Burydell Lane Park Street St Albans Herts

Telephone number: 01727 871100

Telephone number: 01772 600286

REGISTERED NUMBER OF HOLDER, FOR EXAMPLE COMPANY NUMBER, CHARITY NUMBER (WHERE APPLICABLE)

Printed on 28 November 2014 at 12:56 PM
www.chorley.gov.uk

Page 3 of 12



Licensing Act 2003
Premises Licence

PLA0138

(d) provision of free or discounted alcohol in relation to the viewing on the premises of a sporting event, where that provision is dependent on -

- (i) the outcome of a race, competition or other event or process, or
- (ii) the likelihood of anything occurring or not occurring;

(e) selling or supplying alcohol in association with promotional posters or flyers on, or in the vicinity of, the premises which can reasonably be considered to condone, encourage or glamorise anti-social behaviour or to refer to the effects of drunkenness in any favourable manner.

DISPENSING ALCOHOL

The responsible person shall ensure that no alcohol is dispensed directly by one person into the mouth of another (other than where that other person is unable to drink without assistance by reason of a disability).

FREE TAP WATER

The responsible person shall ensure that free tap water is provided on request to customers where it is reasonably available.

AGE VERIFICATION

(1) The premises licence holder or club premises certificate holder shall ensure that an age verification policy applies to the premises in relation to the sale or supply of alcohol.

(2) The policy must require individuals who appear to the responsible person to be under 18 years of age (or such older age as may be specified in the policy) to produce on request, before being served alcohol, identification bearing their photograph, date of birth and a holographic mark.

ALCOHOL MEASURES

The responsible person shall ensure that-

(a) where any of the following alcoholic drinks is sold or supplied for consumption on the premises (other than alcoholic drinks sold or supplied having been made up in advance ready for sale or supply in a securely closed container) it is available to customers in the following measures-

- (i) beer or cider: 1/2 pint;
 - (ii) gin, rum, vodka or whisky: 25 ml or 35 ml; and
 - (iii) still wine in a glass: 125 ml; and
- (b) customers are made aware of the availability of these measures.

EXHIBITION OF FILMS

Section 20:

1a) The Premises licence holder shall ensure that the admission of children to the exhibition of any film shall be restricted in accordance with section 20 of the Licensing Act 2003(the Act)

1b) Unless section 20(3) (b) of the Act applies, admission of children to the exhibition of any film must be restricted in accordance with any recommendation made by the film classification board specified in this licence

1c) Where section 20(3) (b) of the Act applies, admission of children to the exhibition of any film must be restricted in accordance with any recommendation made by the licensing authority

1d) Where no film classification board is specified in this licence admission of children to the exhibition of any film shall be restricted in accordance with any recommendation made by the licensing authority.

1e) For the purposes of this condition:-

"children" means persons aged under 18; and

"film classification board" means the person or persons designated as the authority under section 4 of the Video Recordings Act 1984



Licensing Act 2003
Premises Licence

PLA0138

(authority to determine suitability of video works for classification)

DOOR SUPERVISORS

The Premises licence holder shall ensure that each individual present on the premises to carry out a security activity [as defined by paragraph 2(1) (a) of the Schedule 2 to the Private Security Industry Act 2001] must be licensed by the Security Industry Authority.

SCHEDULE Mandatory Licensing Condition

1. A relevant person shall ensure that no alcohol is sold or supplied for consumption on or off the premises for a price which is less than the permitted price.

2. For the purposes of the condition set out in paragraph 1-

(a) "duty" is to be construed in accordance with the Alcoholic Liquor Duties Act 1979(1); .

(b) "permitted price" is the price found by applying the formula- .

where-

(i) P is the permitted price,

(ii) D is the amount of duty chargeable in relation to the alcohol as if the duty were charged on the date of the sale or supply of the alcohol, and

(iii) V is the rate of value added tax chargeable in relation to the alcohol as if the value added tax were charged on the date of the sale or supply of the alcohol;

(c) "relevant person" means, in relation to premises in respect of which there is in force a premises licence

(i) the holder of the premises licence,

(ii) the designated premises supervisor (if any) in respect of such a licence, or

(iii) the personal licence holder who makes or authorises a supply of alcohol under such a licence;

(d) "relevant person" means, in relation to premises in respect of which there is in force a club premises certificate, any member or officer of the club present on the premises in a capacity which enables the member or officer to prevent the supply in question; and

(e) "value added tax" means value added tax charged in accordance with the Value Added Tax Act 1994(2).

3. Where the permitted price given by Paragraph (b) of paragraph 2 would (apart from this paragraph) not be a whole number of pennies, the price given by that sub-paragraph shall be taken to be the price actually given by that sub-paragraph rounded up to the nearest penny.

4. (1) Sub-paragraph (2) applies where the permitted price given by Paragraph (b) of paragraph 2 on a day ("the first day") would be different from the permitted price on the next day ("the second day") as a result of a change to the rate of duty or value added tax.

(2) The permitted price which would apply on the first day applies to sales or supplies of alcohol which take place before the expiry of the period of 14 days beginning on the second day.

ANNEX 2 – CONDITIONS CONSISTENT WITH THE OPERATING SCHEDULE



Licensing Act 2003
Premises Licence**PLA0138**

Note – Some conditions may apply to one or more of the objectives

General

We have applied for an extended period between the cessation of the supply of alcohol and the closure of the premises to give us the option to allow for a more gradual dispersal of customers. The style and operation of the pub will not differ significantly during the extended hours. Where this is appropriate, nonalcoholic refreshment will be available in the extended period.

The premises will respect Orchid Group's Approach to Responsible Drinking. Our policies change at regular intervals to reflect the current trends and it would be inappropriate to standardise them on a permanent basis.

Prevention of Crime and Disorder

When door staff are used they will be Security Industry Authority (SIA) approved and operate in accordance with the security industry guidelines.

A zero tolerance towards illegal drugs will be enforced at all times.

If a disc jockey is used on any night then he/she will ask customers to leave quietly.

If a CCTV system is installed at this site, it will continue to operate during the additional hours of trading and notices will be displayed.

All instances of crime and disorder will be reported to the police and will be kept in an incident logbook

Public Safety

Public safety is integral to the way that Orchid Group runs its business and is reviewed regularly through our health and safety policy. This policy is fully briefed and trained to all management and staff and we will continue to train our staff to the standards required by the relevant legislation.

Free drinking water will be available at all times.

Prevention of Public Nuisance

Additional patrols will take place by members of staff internally and externally, to limit any noise pollution when entertainment is being offered within the premises.

If appropriate, notices will be displayed asking our customers to respect our neighbours when leaving the premises.

Where already used text/radio pagers will continue to be used for the additional hours of trading and will be monitored by a responsible member of staff.

Soft drinks and non-alcoholic refreshment will be available if we decide to use the option to stay open for an extended period between the cessation of the supply of alcohol and the closure of the premises (see above under general).

Protection of Children From Harm

When children are allowed upon the premises, any entertainment offered within the premises will be suitable for young persons.

Children will be required to be supervised by the accompanying adult at all times.

A no smoking area will be provided.

Soft drinks and non-alcoholic drinks will be available.

A recognised proof of age policy will be enforced.



Licensing Act 2003
Premises Licence

PLA0138

ANNEX 3 – CONDITIONS ATTACHED AFTER A HEARING BY THE LICENSING AUTHORITY

NONE

ANNEX 4 – PLANS

Minor Variation - Plan number HF/OG/LIC02 dated Mar 2014 refers.



Licensing Act 2003
Premises Licence

PLA0138

Summary of Licence

Premises Details

POSTAL ADDRESS OF PREMISES, OR IF NONE, ORDNANCE SURVEY MAP REFERENCE OR DESCRIPTION

The Highfield Restaurant

Southport Road Ulnes Walton Leyland PR26 9JB

WHERE THE LICENCE IS TIME LIMITED THE DATES

Not applicable

LICENSABLE ACTIVITIES AUTHORISED BY THE LICENCE

- Performance of Live Music
- Performance of Recorded Music
- Entertainment Facilities - Dancing
- Entertainment Facilities - Similar Desc
- Late Night Refreshment
- The sale by Retail of Alcohol

THE TIMES THE LICENCE AUTHORISES THE CARRYING OUT OF LICENSABLE ACTIVITIES

Activity (and area if applicable)

Days and times

Performance of Live Music (Indoors)

Sunday 10:00 - 00:00

Monday to Wednesday 10:00 - 00:00

Thursday to Saturday 10:00 - 01:00

The finish time will be extended by one hour on St David's Day, St Patrick's Day, St George's Day and St Andrew's Day with seven days notice and agreement from the police.

For statutory bank holiday weekend periods (Friday, Saturday, Sunday and Monday) and for Thursday before Good Friday and for Christmas Eve, the finish time will be extended by one hour beyond these times.

On occasions of local, national or international significance or for charitable events, limited to 12 per year, the finish time will be extended by one hour, with fourteen days notice and agreement with the police

Performance of Recorded Music (Indoors)

Sunday 10:00 - 00:00

Monday to Wednesday 10:00 - 00:00

Thursday to Saturday 10:00 - 01:00



Licensing Act 2003
Premises Licence

PLA0138

The finish time will be extended by one hour on St David's Day, St Patrick's Day, St George's Day and St Andrew's Day with seven days notice and agreement from the police.
 For statutory bank holiday weekend periods (Friday, Saturday, Sunday and Monday) and for Thursday before Good Friday and for Christmas Part 1 - Premises Details
 Printed Eve, the finish time will be extended by one hour beyond these times.
 On occasions of local, national or international significance or for charitable events, limited to 12 per year, the finish time will be extended by one hour, with fourteen days notice and agreement with the police.

Entertainment Facilities - Dancing (Indoors)

Sunday 10:00 - 00:00
 Monday to Wednesday 10:00 - 00:00
 Thursday to Saturday 10:00 - 01:00

The finish time will be extended by one hour on St David's Day, St Patrick's Day, St George's Day and St Andrew's Day with seven days notice and agreement from the police.
 For statutory bank holiday weekend periods (Friday, Saturday, Sunday and Monday) and for Thursday before Good Friday and for Christmas Eve, the finish time will be extended by one hour beyond these times.
 On occasions of local, national or international significance or for charitable events, limited to 12 per year, the finish time will be extended by one hour, with fourteen days notice and agreement with the police

Entertainment Facilities - Similar Description

Sunday 10:00 - 00:00
 Monday to Wednesday 10:00 - 00:00
 Thursday to Saturday 10:00 - 01:00

The finish time will be extended by one hour on St David's Day, St Patrick's Day, St George's Day and St Andrew's Day with seven days notice and agreement from the police.
 For statutory bank holiday weekend periods (Friday, Saturday, Sunday and Monday) and for Thursday before Good Friday and for Christmas Eve, the finish time will be extended by one hour beyond these times.
 On occasions of local, national or international significance or for charitable events, limited to 12 per year, the finish time will be extended by one hour, with fourteen days notice and agreement with the police

Late Night Refreshment (Indoors)

Sunday 23:00 - 01:00
 Monday to Wednesday 23:00 - 01:00
 Thursday to Saturday 23:00 - 02:00

The finish time will be extended by one hour on St David's Day, St Patrick's Day, St George's Day and St Andrew's Day with seven days notice and agreement from the police.
 For statutory bank holiday weekend periods (Friday, Saturday, Sunday and Monday) and for Thursday before Good Friday and for Christmas Eve, the finish time will be extended by one hour beyond these times.
 On occasions of local, national or international significance or for charitable events, limited to 12 per year, the finish time will be extended by one hour, with fourteen days notice and agreement with the police.



Licensing Act 2003
Premises Licence

PLA0138

The sale by Retail of Alcohol (On and off the premises)

Sunday 10:00 - 00:00

Monday to Wednesday 10:00 - 00:00

Thursday to Saturday 10:00 - 01:00

The finish time will be extended by one hour on St David's Day, St Patrick's Day, St George's Day and St Andrew's Day with seven days notice and agreement from the police.

For statutory bank holiday weekend periods (Friday, Saturday, Sunday and Monday) and for Thursday before Good Friday and for Christmas Eve, the finish time will be extended by one hour beyond these times. On occasions of local, national or international significance or for charitable events, limited to 12 per year, the finish time will be extended by one hour, with fourteen days notice and agreement with the police.

THE OPENING HOURS OF THE PREMISES

Sunday 09:00-01:00

Monday to Wednesday 09:00-01:00

Thursday to Saturday 09:00-02:00

The finish time will be extended by one hour on St David's Day, St Patrick's Day, St George's Day and St Andrew's Day with seven days notice and agreement from the police. For statutory bank holiday weekend periods (Friday, Saturday, Sunday and Monday) and for Thursday before Good Friday and for Christmas Eve, the finish time will be extended by one hour beyond these times. On occasions of local, national or international significance or for charitable events, limited to 12 per year, the finish time will be extended by one hour, with fourteen days notice and agreement with the police. The premises, in accordance with the converted right, may chose to open to the public at any time for non-licensable activities/purposes.

WHERE THE LICENCE AUTHORISES THE SUPPLIES OF ALCOHOL WHETHER THESE ARE ON AND / OR OFF SUPPLIES

The sale by retail of alcohol for consumption both ON and OFF the premises.

Part 2

NAME, (REGISTERED) ADDRESS OF HOLDER OF PREMISES LICENCE

Orchid Pubs & Dining Limited

Park Mill Burydell Lane Park Street St Albans Herts



Licensing Act 2003
Premises Licence

PLA0138

REGISTERED NUMBER OF HOLDER, FOR EXAMPLE COMPANY NUMBER, CHARITY NUMBER (WHERE APPLICABLE)

NAME OF DESIGNATED PREMISES SUPERVISOR WHERE THE PREMISES LICENCE AUTHORISES THE SUPPLY OF ALCOHOL

Mr Simon Hughes

STATE WHETHER ACCESS TO THE PREMISES BY CHILDREN IS RESTRICTED OR PROHIBITED



APPENDIX 2

Project	INDFIELD, SOUTHPORT RD. CRUSTON, PRESTON, P208 0AR
Client	THE ORCHID GROUP
Drawn	PROPOSED FLOOR PLAN
Scale	1:100 @ A2
Date	17/03/2014

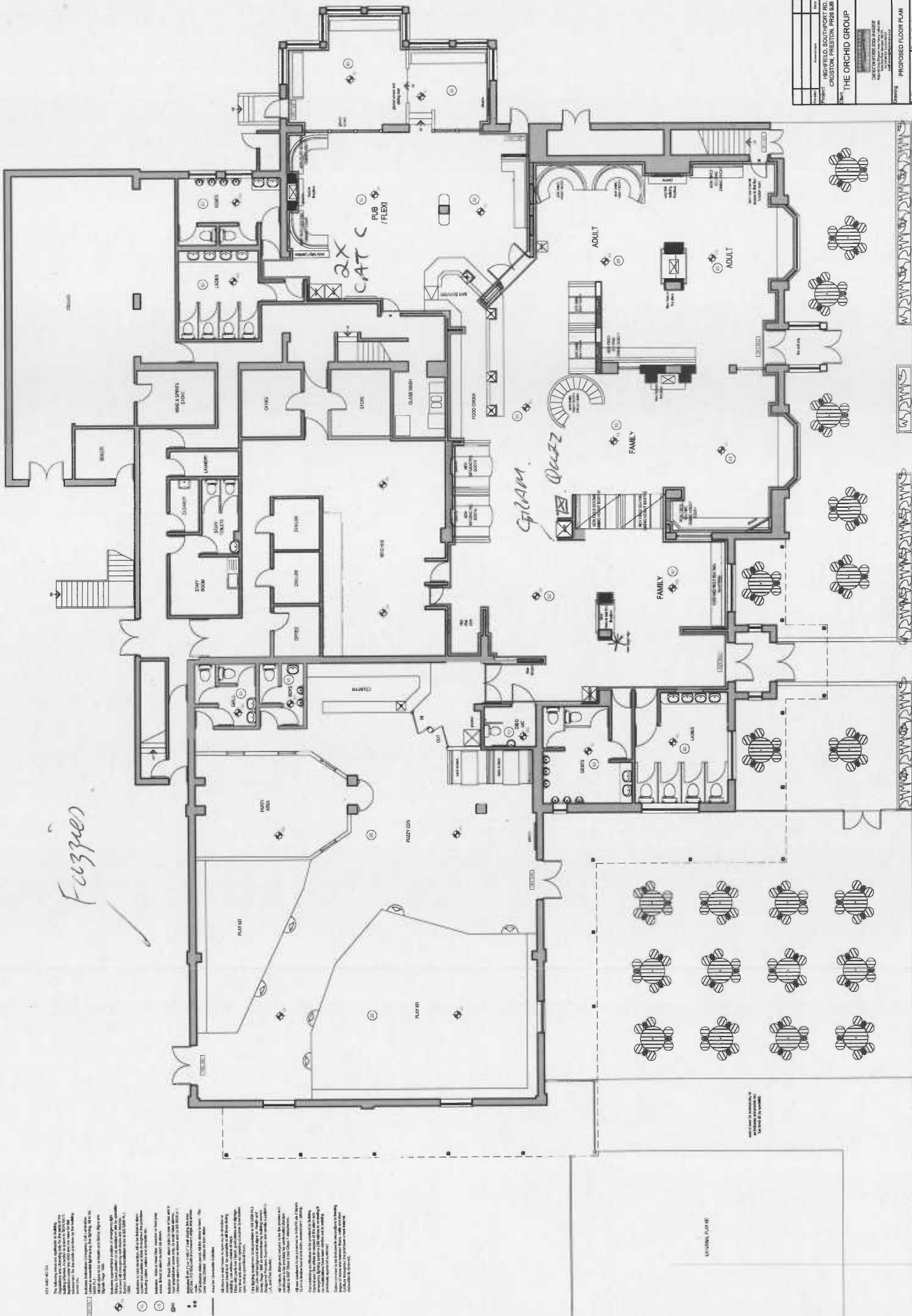

Fuzzies

CFLAM

Quizz

CAT C PUB / FLEXI

- 1. All dimensions are in millimetres unless otherwise stated.
- 2. All dimensions are to the face of the work unless otherwise stated.
- 3. All dimensions are to the centre of the work unless otherwise stated.
- 4. All dimensions are to the edge of the work unless otherwise stated.
- 5. All dimensions are to the face of the work unless otherwise stated.
- 6. All dimensions are to the centre of the work unless otherwise stated.
- 7. All dimensions are to the edge of the work unless otherwise stated.
- 8. All dimensions are to the face of the work unless otherwise stated.
- 9. All dimensions are to the centre of the work unless otherwise stated.
- 10. All dimensions are to the edge of the work unless otherwise stated.

Handwritten initials/signature